

CLINTON COUNTY ENGINEERS
 RECORD OF LAND DIVISION
 VOLUME 33 PLAT NO. 98
 DATE: 4-04-03
 SCALE: 1" = 400'
 DEED REFERENCE
 VOLUME REFER TO NOTE PAGE
 TOWNSHIP LIBERTY
 MILITARY SURVEY NO. 1733 & 2080

ROBERTS DEVELOPMENT CORPORATION
 215.988 ACRES
 SURVEY RECORD 25, PLAT NO. 188
 OFFICIAL RECORD 207, PAGE 804

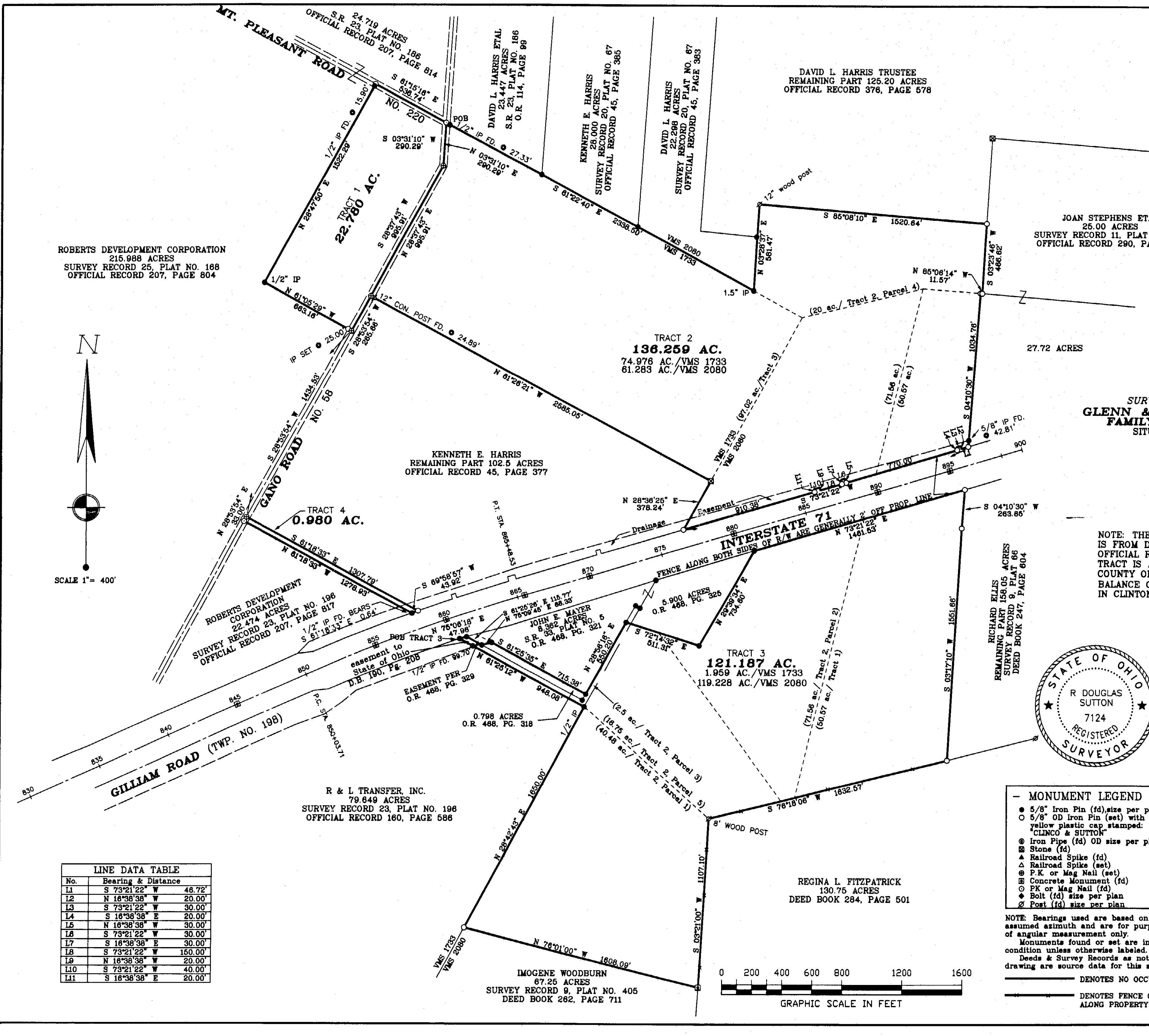
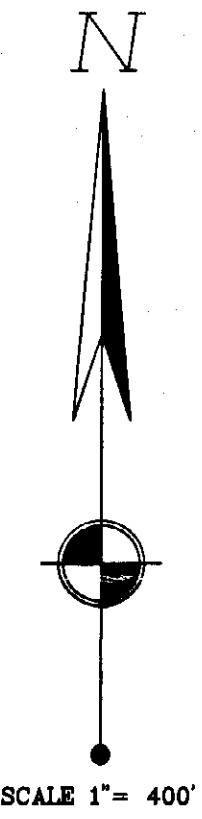

SURVEY PLAT OF THE LANDS OF
GLENN & MIRIAM MURPHY FARMS
 FAMILY LIMITED PARTNERSHIP
 SITUATED IN VMS 1733 & 20280
 LIBERTY TOWNSHIP,
 CLINTON COUNTY, OHIO

NOTE: THE ORIGINAL 97.02 ACRE TRACT (TRACT 3) IS FROM DEED AS RECORDED IN CLINTON COUNTY OFFICIAL RECORD 253, PAGE 90. THE 0.798 ACRE TRACT IS A DEED AS RECORDED IN CLINTON COUNTY OFFICIAL RECORD 468, PAGE 318. THE BALANCE OF TRACTS ARE FROM A DEED AS RECORDED IN CLINTON COUNTY OFFICIAL RECORD 253, PAGE 85.

APPROVED FOR
 MATHEMATICAL ACCURACY
 CLINTON COUNTY ENGINEER



R. Douglas Sutton
 R. DOUGLAS SUTTON
 OHIO PROFESSIONAL SURVEYOR 7124

No.	Bearing & Distance
L1	S 73°21'22" W 46.72'
L2	N 16°38'38" W 20.00'
L3	S 73°21'22" W 30.00'
L4	S 16°38'38" E 20.00'
L5	N 16°38'38" W 30.00'
L6	S 73°21'22" W 30.00'
L7	S 16°38'38" E 30.00'
L8	S 73°21'22" W 150.00'
L9	N 16°38'38" E 20.00'
L10	S 73°21'22" W 40.00'
L11	S 16°38'38" E 20.00'

MONUMENT LEGEND

- 5/8" Iron Pin (fd), size per plan
- 5/8" OD Iron Pin (set) with yellow plastic cap stamped: "CLINCO & SUTTON"
- ⊙ Iron Pipe (fd) OD size per plan
- ⊞ Stone (fd)
- ▲ Railroad Spike (fd)
- △ Railroad Spike (set)
- ⊕ P.K. or Mag Nail (set)
- ⊞ Concrete Monument (fd)
- ⊙ PK or Mag Nail (fd)
- ◆ Bolt (fd) size per plan
- ⊙ Post (fd) size per plan

NOTE: Bearings used are based on an assumed azimuth and are for purposes of angular measurement only. Monuments found or set are in good condition unless otherwise labeled. Deeds & Survey Records as noted on drawing are source data for this survey.

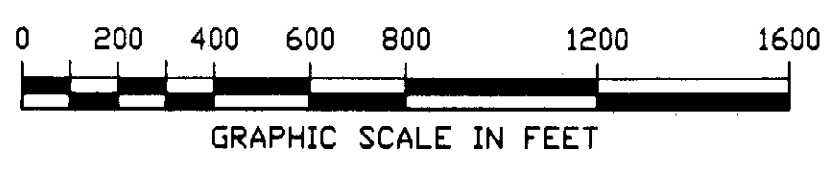

Clinco & Sutton
 SURVEYORS
 61 SOUTH MULBERRY ST.
 WILMINGTON, OH 45177
 JOB NO. 2003\03318
 DRWG NO. 03318
 DATE: FEBRUARY 2003
 REVISED APRIL 2, 2003