

GRAPHIC SCALE

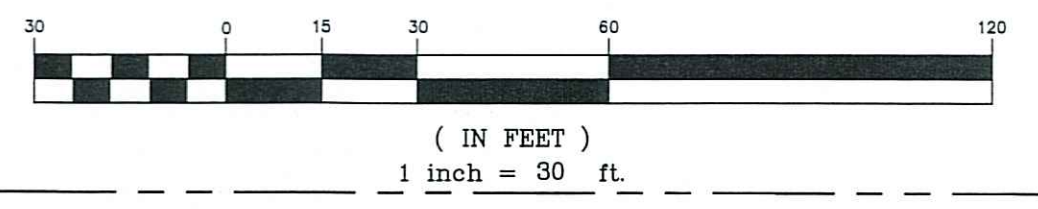

"VICINITY MAP"

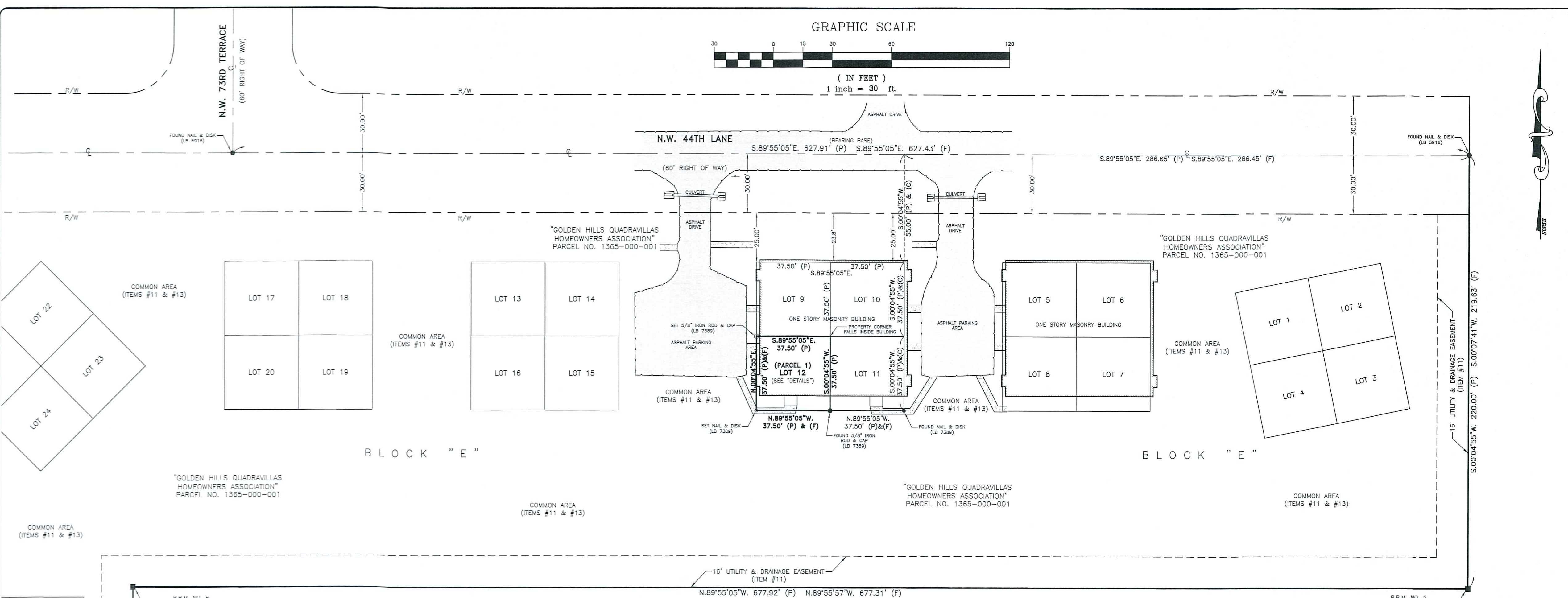
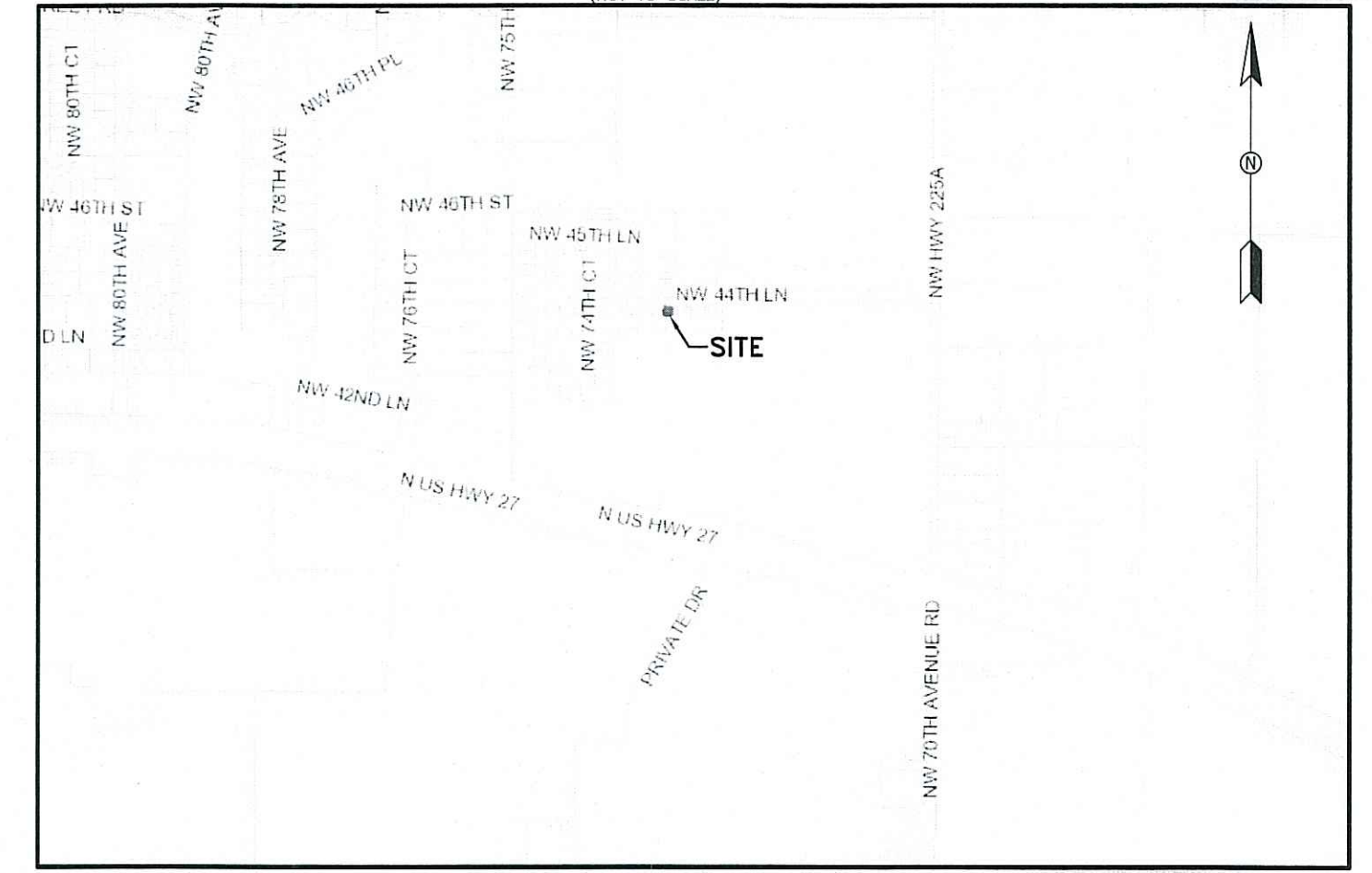

DESCRIPTION:

THE LAND REFERRED TO HEREIN BELOW IS SITUATED IN THE COUNTY OF MARION, STATE OF FLORIDA, AND DESCRIBED AS FOLLOWS:

PARCEL 1 LOT 12, BLOCK E, GOLDEN HILLS QUADRAVILLAS, AS PER PLAT THEREOF AS RECORDED IN PLAT BOOK T, PAGES 33 AND 34, PUBLIC RECORDS OF MARION COUNTY, FLORIDA.

PARCEL 2 TOGETHER WITH THE FOLLOWING: PORTION OF LOT 11, BLOCK E THE LAND REFERRED TO HEREIN BELOW IS SITUATED IN THE COUNTY OF MARION, STATE OF FLORIDA, AND DESCRIBED AS FOLLOWS:

PARCEL 3 TOGETHER WITH THE FOLLOWING: PORTION OF LOT 10, BLOCK E THE LAND REFERRED TO HEREIN BELOW IS SITUATED IN THE COUNTY OF MARION, STATE OF FLORIDA, AND DESCRIBED AS FOLLOWS:

PARCEL 4 TOGETHER WITH THE FOLLOWING: PORTION OF LOT 9, BLOCK E THE LAND REFERRED TO HEREIN BELOW IS SITUATED IN THE COUNTY OF MARION, STATE OF FLORIDA, AND DESCRIBED AS FOLLOWS:

PARCEL 5 TOGETHER WITH PERPETUAL AND PERMANENT EASEMENT FOR BUILDING ENCROACHMENT OVER AND ACROSS THE FOLLOWING DESCRIBED PROPERTY:

SCHEDULE B-I EXCEPTIONS: (PER TITLE COMMITMENT PREPARED BY FIRST AMERICAN TITLE INSURANCE COMPANY, FILE NO: R2020238 PARSLEY, DATED SEPTEMBER 1, 2020)

- List of 15 schedule exceptions regarding survey-related matters, easements, and property boundaries.

SURVEYOR'S NOTES:

- 15 numbered notes detailing field measurements, survey methods, and legal disclaimers.

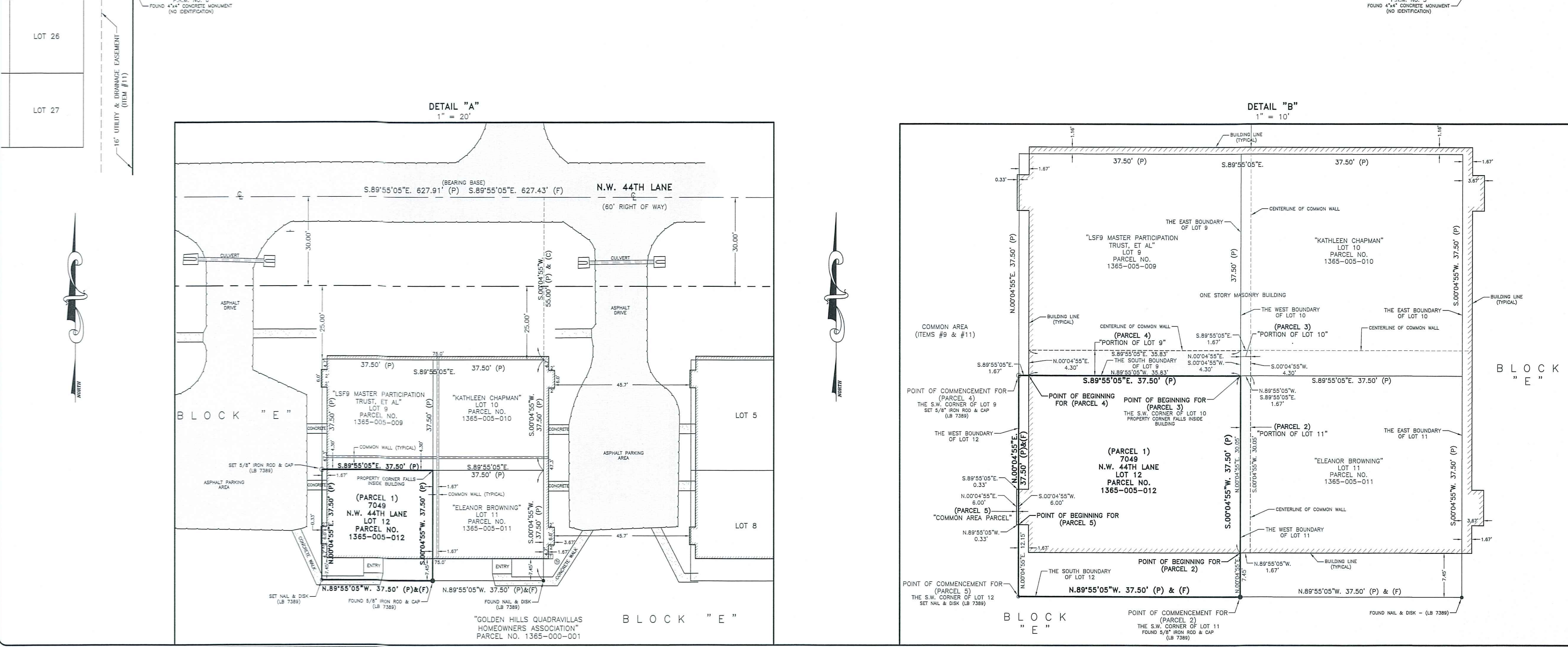

LEGEND table with symbols and descriptions for various survey features like monuments, easements, and utility lines.



"ALTA/NSPS LAND TITLE SURVEY" FOR: GOLDEN Ocala EQUESTRIAN LAND, L.L.C.

BELLWETHER PROFESSIONAL PARK 2201 S.E. 30TH AVENUE, SUITE 102 OCALA, FL 34471

SURVEYOR'S CERTIFICATION: TO: (1) GOLDEN Ocala EQUESTRIAN LAND, L.L.C.; (2) KLEIN & KLEIN, LLC AND (3) FIRST AMERICAN TITLE INSURANCE COMPANY.

Table with columns for DATE OF FIELD SURVEY, DRAWN, REVISIONS, and FILE INFO.